

Mail to: PMB 2020 DENR - Water Rights 523 E Capitol Ave Pierre, SD 57501-3182 ph. (605) 773-3352	No. <u>8128-3</u> (office use only) Hydrologic Unit <u>10160006</u>
	Basin <u>James River</u>
	Newspaper <u>Huron Plainsman</u> <u>Watertown Public Opinion</u>

RECEIVED
 FEB 25 2015
 WATER RIGHTS
 PROGRAM

Application For Permit To Appropriate Water For Irrigation

Type of Application: New Vested Right Amendment/Correction to Permit No. 2078-3
 (Use predates Mar 2, 1955)

Description of amendment/correction: (i.e. change diversion point(s), add diversion point(s), change use, etc.)

1. Name to Appear on Irrigation Permit Riverside H.B.I
 (check one) Owner Tenant/lessee Owner's Legal Agent _____
 (name and complete address if different than above name)

Mailing Address 40361 200th ST Huron SD 57350
 (Address) (City) (State) (Zip Code)

Home Phone 352 7462 Cell 3505768 Email _____

2. Amount of water claimed 2.22 *CFS or _____ **GPM 1000 ***AF Total Acreage See-2078-3
 (*Cubic Feet per Second) (**Gallons per Minute) (***)Acre Feet - storage capacity of dam/dugout or annual use if applicable)

3. Source of water supply Ground See 2078-3

4. Location of point of diversion See 2078-3
 (example - 3 wells in SW1/4 NE1/4 section 12-T104N-R53W)

County Beadle

5. County or counties where water will be used Beadle

6. Annual period during which water is to be used See - 2078-3

7. List below each forty acre division, or lot, or fraction thereof and show number of acres to be irrigated in each.
 (Attach sheet if more space is needed)

Land Description	Acres	Land Description	Acres
<u>See-2078-3</u>			

8. Give a description of the project. (Attach sheet if more space is needed)

Add = G.P.M. - 1000

I, Bennett Walden, the applicant, certify that I have read this application, have examined the attached map, and that the matters stated are true.

Attachments: Attach Form 2A if diversion is from a well or dugout, or if storage of water is proposed. Also, attach map and any other technical information. (see instructions)

(44.47936/-98.16404)

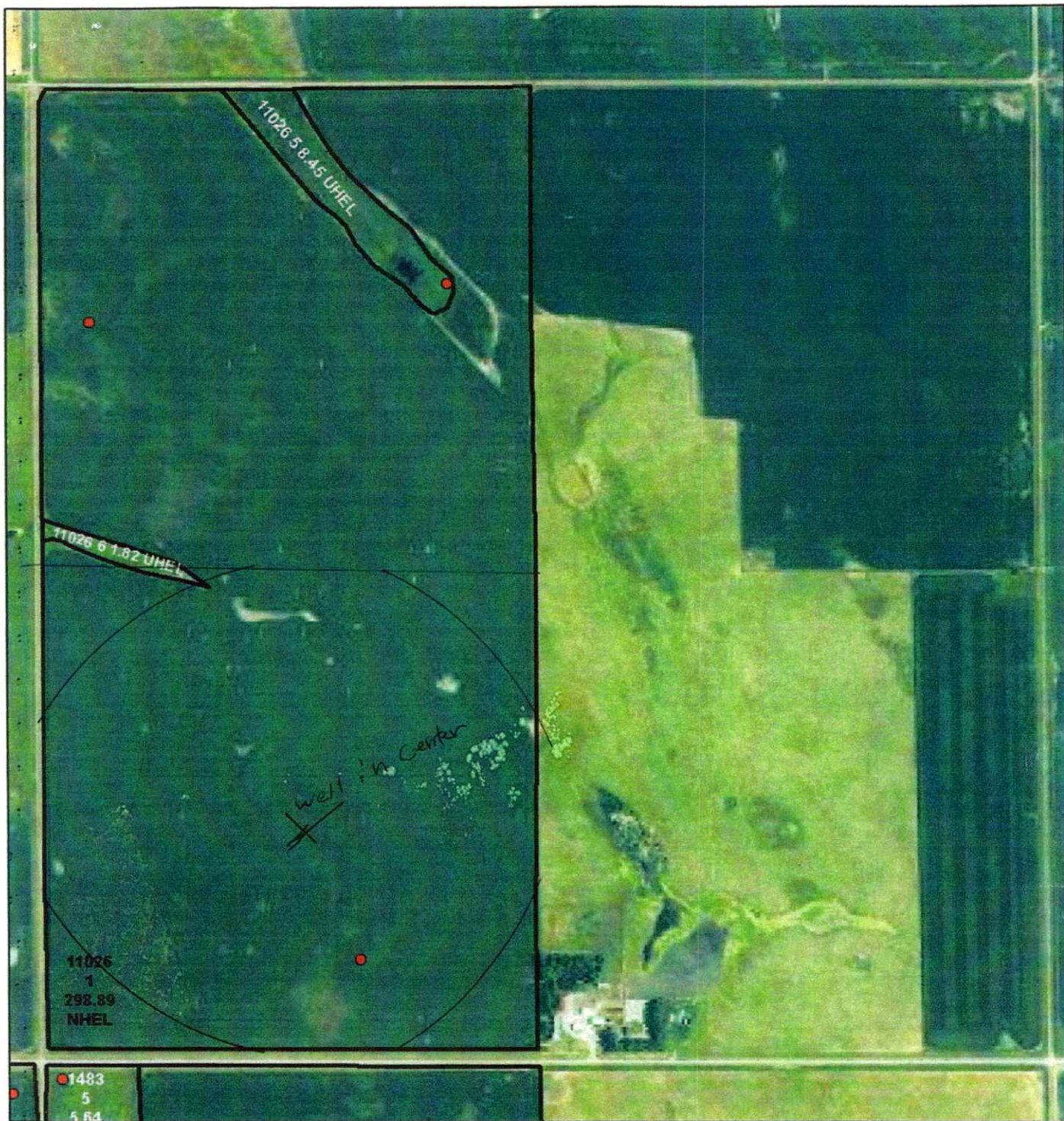

United States Department of Agriculture
Farm Service Agency

PLSS: 17_112N_61W **Beadle County, SD**
Farm: 6998
1 inch equals 717 feet

Disclaimer: Wetland identifiers do not represent the size, shape or specific determination of the area. Refer to your original determination (CPA-026 and attached maps) for exact wetland boundaries and determinations, or contact NRCS.

2012 Ortho-Photography - Not to Scale

February 21, 2013



Wetland Determination Identifiers

- Restricted Use
- ▼ Limited Restrictions
- Exempt from Conservation Compliance Provisions

Common Land Units

Non Cropland

RECEIVED

APR 28 2014

WATER RIGHTS PROGRAM

PULLMAN DRILLING, INC. - DRILLER'S LOG

(605) 883-4532
1-800-451-4884

JOB NAME	LOCATION	DATE	RIG NO	FOREMAN
Riverside Colony T-112-N R-61-W Sec. 17 Beadle Co.	Iowa T.5.	4-24-2014	11	Paul Hober

JL No	DEPTH	TIME	REMARKS
1	20		0-20 Yellow Clay
2	40		20-35 Yellow clay 35-39 Yellow sand 39-40 Yellow clay
3	60		40-50 Yellow clay 50-55 Blue clay 55-60 Blue clay w/ 5/s
4	80		60-80 Gravel w/ Blue clay break at 75'
5	100		80-100 Coarse sand w/ gravel
6	104		100-102 Coarse sand & gravel 102-104 Shale
7			Lots of Water loss Had to mix up Revert
8			
9			3" Well
10			→ T.D. 104'
11			20' .057 3" SCH 80 PVC
12			84' 3" SCH 40 PVC Blank
13			P.W.A. 75 G.P.M.
14			W.H. 24'
15			0-104' 5" Hole
16			0-80' 2 bags Volclay
17			80-104' Pearrock
18		N	1/2" during gravel
19			
20			
21			S.E. of the S.W. 1/4
22			→ 3" Well 104'
23			
24			
25			Wants 16" Well IN The P.A.L.L.
26			102'
27			
28			#1 800 ft
29			
30			
31			Riverside Colony
32			Bennet Waldner
33			1005-350-5768
34			Hwy 101 S.D. 57350
35			
36	Paul		
37	Kyle		104' 3" Well
38	Dennis		
39			Riverside Industries
40			40361 200th St.
			Huron S.D. 57350

RECEIVED
 MAY - 9 2014
 WATER RIGHTS
 PROGRAM

REMARKS:

WATER LICENSE NO. 2078-3

(1) WHEREAS, On the 3rd day of April A. D. 1974 Riverside Colony

made Water Right Application No. 2078-3 for a permit to use 9.66 cubic feet per second of the waters of ground water (five wells) County of Beadle State of South Dakota, for Irrigation

purposes; and (2) WHEREAS, On the 15th day of May A. D. 1974 Permit No. 2078-3 with a date of priority of 4.44 cfs from February 13, 1961; 3.00 cfs from April 6, 1962 & 1.25 cfs from April 3, 1974 was issued to said applicant for the diversion of said water, and provided for the completion of construction of the water supply system therein described on or before the 15th day of May A. D. 1979 and for the application to beneficial use of said water on or before the 15th day of May A. D. 1981

WHEREAS, on May 15, 1974, the applicable portions of Water Right Nos. 766-3 and 982-3 were incorporated into this Permit No. 2078-3 and Permit Nos. 766-3 and 982-3 have been cancelled,

and: (3) WHEREAS, It is hereby certified that the applicant has complied with the provisions of laws of the State of South Dakota relating to completion of the construction of the water supply system and is entitled to divert 8.69 cubic feet per second of water for beneficial use and,

(4) WHEREAS, It is hereby certified that the applicant has complied with the provisions of the laws of the State of South Dakota relating to the application of water to beneficial use of the following extent:

to irrigate portions of the following acreage all in T112N, R61W
Section 21 NW 1/4 132 acres
Section 28 NE 1/4 132 "
SE 1/4 132 "
NW 1/4 132 "
SW 1/4 132 "
Section 27 SW 1/4 132 "
NW 1/4 132 "
TOTAL 924 acres

(5) NOW, THEREFORE, by the virtue of the authority vested in us by the laws of the State of South Dakota, We hereby grant and confirm to Riverside Colony

of Huron, SD

the holder and owner of said permit No. 2078-3 a water right, dating from February 13, 1961,

April 6, 1962 & April 3, 1974 to use of 8.69 cubic feet per second of the water of ground water (five wells)

in the County of Beadle and State of South Dakota, or so much thereof as may be necessary for the purposes hereinafter mentioned, to be diverted at

Well #2-1320'S and 1300'E of NW corner, Sec. 28, Well #3-1305'N & 1320'E of SW corner, Sec. 28; Well #4-1305'N & 1320'W of SE corner of Sec. 28; Well #5-1320'S & 1545'W of NE corner, Sec. 28; Well #6-2640'S & 550'E of NW corner Sec. 21 all in T112N, R61W

and ~~xxxxxxxxxxxx~~ conducted to and upon portions of land in Sections 21, 28 and 27, T112N, R61W more fully described on the face of this license

for the purpose of Irrigation

Subject to any limitations listed in Water Right Permit No. 2078-3 and subject to the laws of the State of South Dakota.

WITNESS, My hand and seal of our office at Pierre, South Dakota
this 2nd day of August A. D.
Nineteen Hundred and Seventy-nine

Board of Water Management
By: John Hatch
Civil Engineer JOHN HATCH