

FORM 2: Application for irrigation in South Dakota
(type or print)

Mail to: PMB 2020 DENR - Water Rights 523 E Capitol Ave Pierre, SD 57501-3182 ph. (605) 773-3352	No. <u>8103-3</u> (office use only) Hydrologic Unit <u>10160006</u>
	Basin <u>James R</u>
	Newspaper <u>Redfield Press</u> <u>Aberdeen American News</u>

RECEIVED
FEB 25 2015
 WATER RIGHTS PROGRAM

Application For Permit To Appropriate Water For Irrigation

Type of Application: New Vested Right Amendment/Correction to Permit No. _____
 (Use predates Mar 2, 1955)

Description of amendment/correction: (i.e. change diversion point(s), add diversion point(s), change use, etc.)

1. Name to Appear on Irrigation Permit Bixler Land

(check one) Owner Tenant/lessee Owner's Legal Agent

(name and complete address if different than above name)

Mailing Address 39477 184th St Hitchcock S.D. 57348
 (Address) (City) (State) (Zip Code)

Home Phone 605-266-2763 Cell 354-3177 Email bixlerfarms@hotmail.com

2. Amount of water claimed 1.78 *CFS or _____ **GPM _____ ***AF Total Acreage 160
 (*Cubic Feet per Second) (**Gallons per Minute) (**Acre Feet - storage capacity of dam/dugout or annual use if applicable)

3. Source of water supply well

4. Location of point of diversion NEAR center of SW¹/₄ Sec 23-114-63
 (example - 3 wells in SW¹/₄ NE¹/₄ section 12-T104N-R53W)

County Spink

5. County or counties where water will be used Spink

6. Annual period during which water is to be used May 1 to Oct 1

7. List below each forty acre division, or lot, or fraction thereof and show number of acres to be irrigated in each.
 (Attach sheet if more space is needed)

Land Description	Acres	Land Description	Acres
<u>SW¹/₄ Sec 23-114-63</u>	<u>160</u>		

8. Give a description of the project. (Attach sheet if more space is needed)

Irrigate with center pivot
Well located near center of SW¹/₄ Sec 23-114-63
Belmont Township Spink County

I, Reed Bixler, the applicant, certify that I have read this application, have examined the attached map, and that the matters stated are true.

Attachments: Attach Form 2A if diversion is from a well or dugout, or if storage of water is proposed. Also, attach map and any other technical information. (see instructions)

44-66541 / -98.37699

Supplemental Information

(type or print)

1. Well Information (check one or both as applicable) Drilling new well(s) Using existing well(s)

a) If new wells, how many 1 Have test holes been drilled Yes No Drilled by Stretch Well Service
(if yes, please provide copies of logs)

b) If existing wells, how many Provide copy of log(s), if available. Drilled by

c) Well Depth 70' Depth to Top of Water Bearing Material 25' Depth to Water from Surface 25'

d) Distance to nearest existing domestic well:

On applicant's property

On property owned by others 5000'

2. Wastewater Disposal System Information

a) Type of System (i.e. septic tank, drain field)

b) System Capacity (gallons) Year Constructed

c) Connected to the City of Sanitary System

3. Dugout Information

a) Surface Dimensions Depth

b) Depth to water (ground surface to water level)

4. Water Storage Dams

If the proposed water use system contains one or more storage dams, please furnish the information requested below for each dam. The locations of the dams need to be shown on the map submitted with the application.

a) If a private engineering firm or government agency was involved in the design of this dam, please give their name and address:

b) Freeboard

c) Crest Width

Crest Length

d) Height

e) Primary Outlet Capacity

If pipe, diameter

f) Secondary Spillway Capacity

Spillway Width

g) X & Y Slope (e.g. 3 to 1 is a typical slope)

Upstream

Downstream

h) Surface Area of Impoundment

i) Storage Acre Feet

j) Drainage Area Above Dam Acres

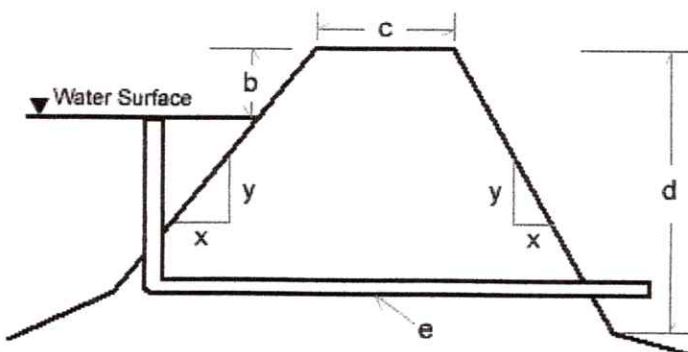

Aerial Map

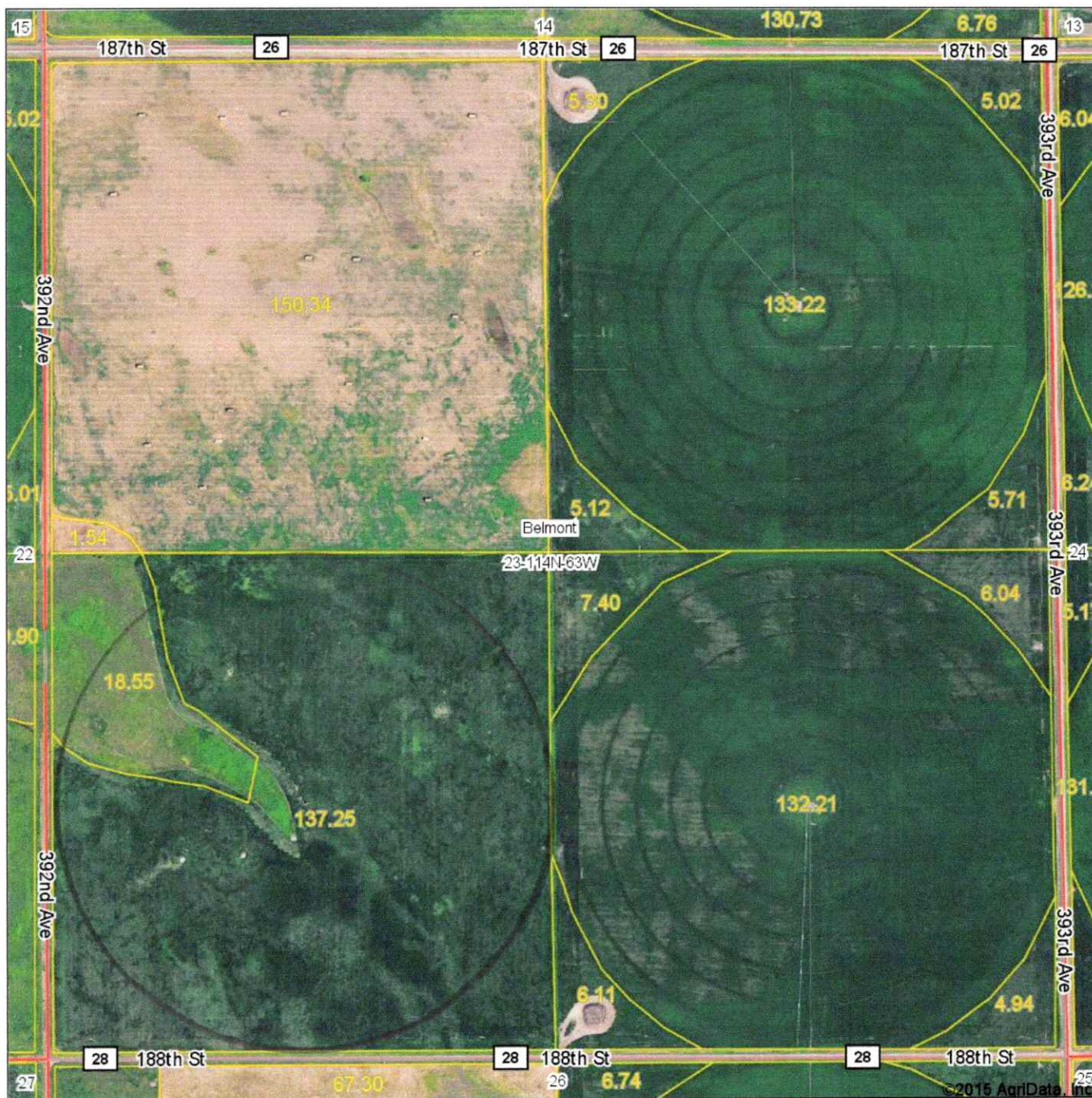

©2015 AgriData, Inc.



Maps Provided By:

 CUSTOMIZED ONLINE MAPPING
 © AgriData, Inc. 2014 www.AgriDataInc.com

23-114N-63W
Spink County
South Dakota

map center: 44° 40.1321', 98° 22.3156'
 scale: 9373

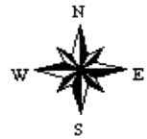

1/26/2015

Field borders provided by Farm Service Agency as of 5/21/2008. Aerial photography provided by Aerial Photography Field Office.