

FORM 2: Application for irrigation in South Dakota

(type or print)

Mail to: PMB 2020 DENR - Water Rights 523 E Capitol Ave Pierre, SD 57501-3182 ph. (605) 773-3352	(office use only)	
	No. <u>8085-3</u>	Hydrologic Unit <u>10160006</u>
	Basin <u>James River</u>	
	Newspaper <u>Huron Plainsman</u> <u>Watertown Public Opinion</u>	

RECEIVED
FEB 25 2015
 WATER RIGHTS
 PROGRAM

Application For Permit To Appropriate Water For Irrigation

Type of Application: New Vested Right Amendment/Correction to Permit No. _____
 (Use predates Mar 2, 1955)

Description of amendment/correction: (i.e. change diversion point(s), add diversion point(s), change use, etc.)
Apply for new acres under the procedure of SDCL 46-2A-7 thru 46-2A-7.7

1. Name to Appear on Irrigation Permit Riverside Hutterian Brethren
 (check one) Owner Tenant/lessee Owner's Legal Agent _____
 (name and complete address if different than above name)

Mailing Address 40361 200th Street Huron SD 57350
 (Address) (City) (State) (Zip Code)

Home Phone 352-7462 Cell 350-5768 Email benwaldner@santel.net

2. Amount of water claimed 1.71 *CFS or _____ **GPM _____ ***AF Total Acreage 120
 (*Cubic Feet per Second) (**Gallons per Minute) (***)Acre Feet - storage capacity of dam/dugout or annual use if applicable)

3. Source of water supply Groundwater

4. Location of point of diversion approximate center of the NW 1/4 Section 20, T112N, R61W
 (example - 3 wells in SW1/4 NE1/4 section 12-T1104N-R53W)
 _____ County Beadle

5. County or counties where water will be used Beadle

6. Annual period during which water is to be used April 1 - October 31

7. List below each forty acre division, or lot, or fraction thereof and show number of acres to be irrigated in each.
 (Attach sheet if more space is needed)

Land Description	Acres	Land Description	Acres
NW 1/4 NW 1/4 Section 20, T112N, R61W	20		
NE 1/4 NW 1/4 Section 20, T112N, R61W	40		
SW 1/4 NW 1/4 Section 20, T112N, R61W	20		
SE 1/4 NW 1/4 Section 20, T112N, R61W	40		

8. Give a description of the project. (Attach sheet if more space is needed)

I, Bennett Waldner, the applicant, certify that I have read this application, have examined the attached map, and that the matters stated are true.

Attachments: Attach Form 2A if diversion is from a well or dugout, or if storage of water is proposed. Also, attach map and any other technical information. (see instructions)

(44.49718/-98.18926)

Supplemental Information

(type or print)

1. Well Information (check one or both as applicable) Drilling new well(s) Using existing well(s)

- a) If new wells, how many ___ Have test holes been drilled Yes No Drilled by _____
 (if yes, please provide copies of logs)
- b) If existing wells, how many 1 Provide copy of log(s), if available. Drilled by _____
- c) Well Depth 100 Depth to Top of Water Bearing Material _____ Depth to Water from Surface _____
- d) Distance to nearest existing domestic well:
 On applicant's property _____ On property owned by others unknown

2. Wastewater Disposal System Information

- a) Type of System (i.e. septic tank, drain field) _____
- b) System Capacity (gallons) _____ Year Constructed _____
- c) Connected to the City of _____ Sanitary System

3. Dugout Information

- a) Surface Dimensions _____ Depth _____
- b) Depth to water (ground surface to water level) _____

4. Water Storage Dams

If the proposed water use system contains one or more storage dams, please furnish the information requested below for each dam. The locations of the dams need to be shown on the map submitted with the application.

- a) If a private engineering firm or government agency was involved in the design of this dam, please give their name and address: _____

- b) Freeboard _____
- c) Crest Width _____
 Crest Length _____
- d) Height _____
- e) Primary Outlet Capacity _____
 If pipe, diameter _____
- f) Secondary Spillway Capacity _____
 Spillway Width _____
- g) X & Y Slope (e.g. 3 to 1 is a typical slope)
 Upstream _____
 Downstream _____
- h) Surface Area of Impoundment _____
- i) Storage _____ Acre Feet
- j) Drainage Area Above Dam _____ Acres

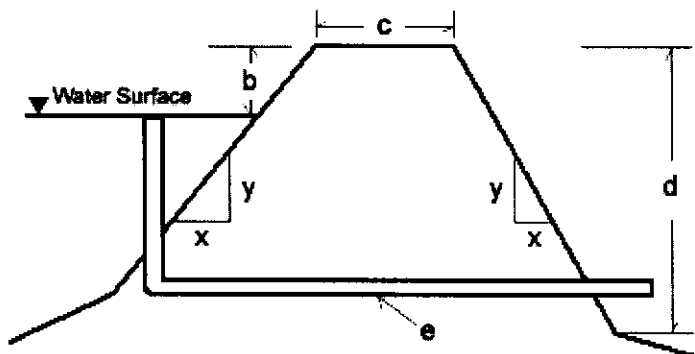

WATER PERMIT APPLICATION FOR
RIVERSIDE HUTTERIAN BRETHERN

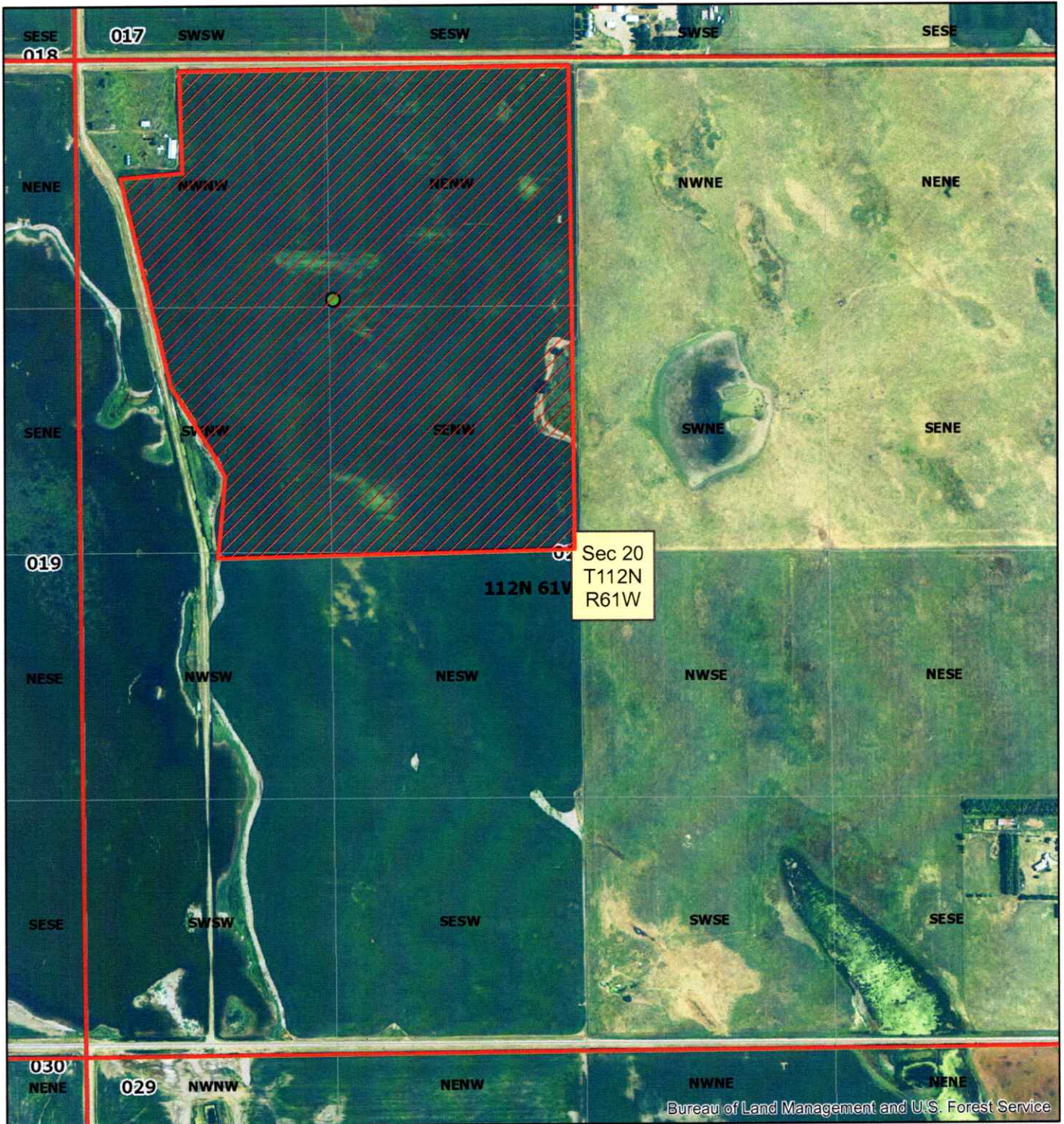

● PROPOSED WELL

Eric Gronlund
Eric Gronlund
Water Rights Program, DENR



United States Department of Agriculture
Farm Service Agency

September 04, 2013

PLSS: 20_112N_61W
Farm: 7199

Beadle County
1 inch equals 727 feet

Wetland Determination Identifiers

- Restricted Use
- ▲ Limited Restrictions
- Exempt from Conservation Compliance Provisions
- Common Land Units
- CRP
- Non-Cropland

Disclaimer: Wetland identifiers do not represent the size, shape or specific determination of the area. Refer to your original determination (CPA-026 and attached maps) for exact wetland boundaries and determinations, or contact NRCS.



2012 Ortho-Photography - Not to Scale