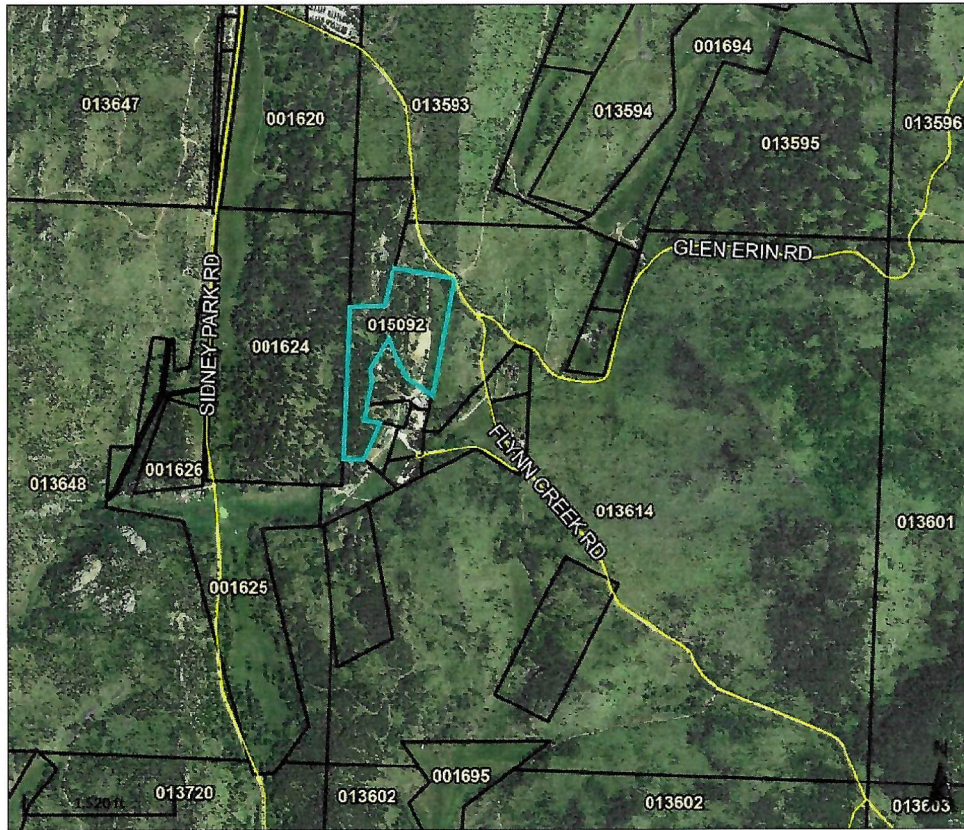

Figure 1: Proposed drilling Location plan





Overview



Legend

- Corporate Limits
- Highways
- SD Hwy
- US Hwy
- Roads
- Parcels

Parcel ID	015092	Alternate ID	n/a	Owner Address	LONGVIEW MINERALS, LLC
Sec/Twp/Rng	018/0004/005	Class	Residential		NAT CHOWNING 25497 FLYNN CREEK RD
Property Address		Acreage	21.71		CUSTER, SD 57730-8354
District	16.1-1-1-1-0-0				
Brief Tax Description	BLAND SUBD PHASE III - GEORGIA TRACT SEC 18 T4 R5 21.71 AC				
	1340501800000803				
	(Note: Not to be used on legal documents)				

Parcels are not adjusted to match aerial background. GIS information is for reference purposes only and is not a legal document. Data may contain errors.

Date created: 9/7/2023

Last Data Uploaded: 9/6/2023 9:19:27 PM

Developed by Schneider  
GEO SPATIAL

**RECEIVED**

Mar 20, 2025

MINERALS, MINING, &  
SUPERFUND PROGRAM

Figure 5: Parcel information Longview Minerals LLC 015092



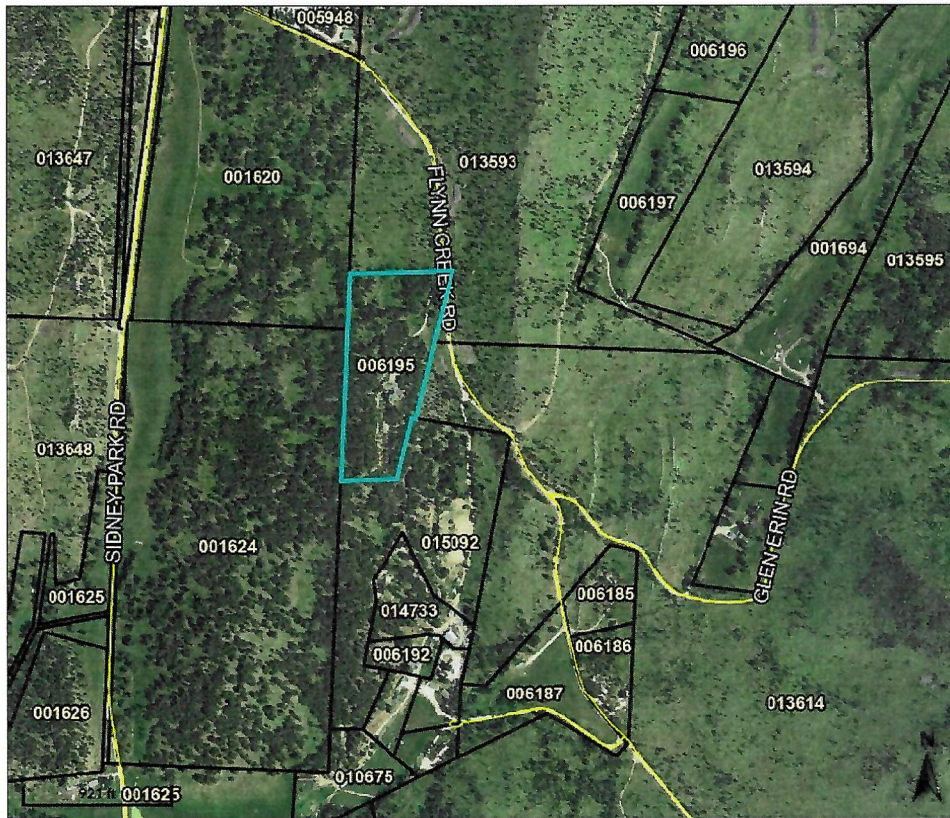

**Overview**



**Legend**

-  Corporate Limits
- Highways**
-  SD Hwy
-  US Hwy
-  Roads
-  Parcels

<b>Parcel ID</b>	006195	<b>Alternate ID</b>	n/a	<b>Owner Address</b>	LONGVIEW MINERALS, LLC
<b>Sec/Twp/Rng</b>	018/0004/005	<b>Class</b>	Residential		NAT CHOWNING 25497 FLYNN CREEK RD
<b>Property Address</b>	25497 FLYNN CREEK RD	<b>Acreage</b>	12.963		CUSTER, SD 57730-8354
	CUSTER				
<b>District</b>	16.1-1-1-1-0-0				
<b>Brief Tax Description</b>	LONGVIEW LODGE MS #2201 SEC 7/18 T4 R5 12.963 AC 1340501800000901				
	(Note: Not to be used on legal documents)				

Parcels are not adjusted to match aerial background. GIS information is for reference purposes only and is not a legal document. Data may contain errors.

Date created: 9/7/2023

Last Data Uploaded: 9/6/2023 9:19:27 PM

Developed by  Schneider  
GEOSPATIAL

**RECEIVED**

Mar 20, 2025

MINERALS, MINING, &  
SUPERFUND PROGRAM

Figure 6: Parcel information Longview Minerals LLC 006195